

SUMP 9'-6" X 7'-6" X 5'-6"

Repetition is 3' 6" away from oppd of 2'-0"

SITE PLAN (Scale 1:16'-0")

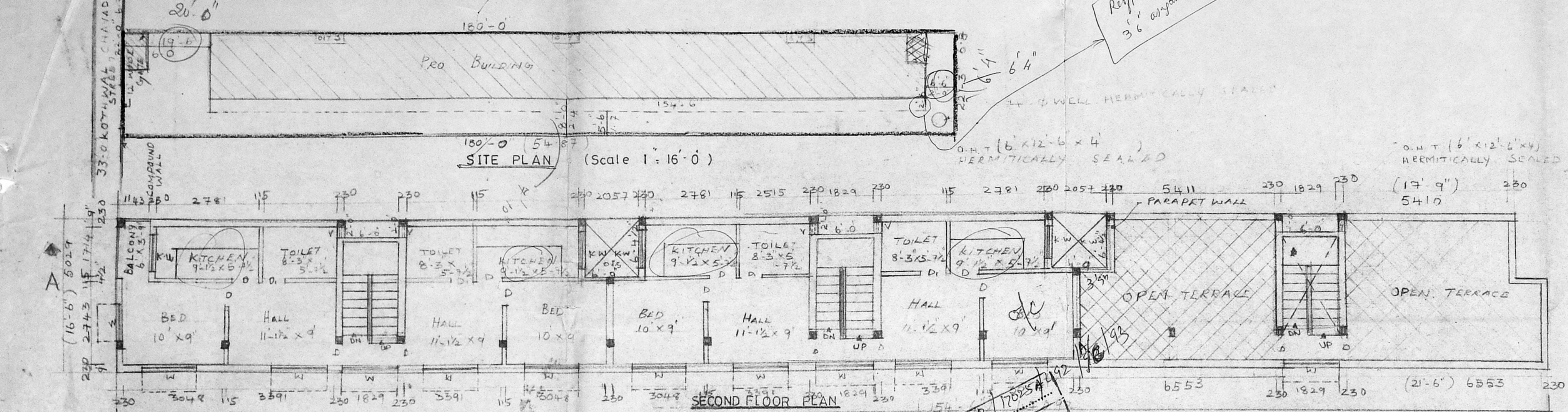

SECOND FLOOR PLAN

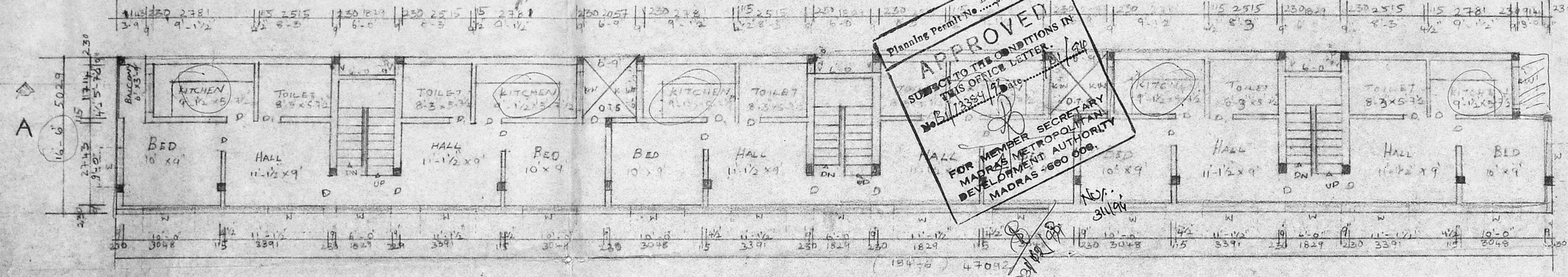

FIRST FLOOR PLAN

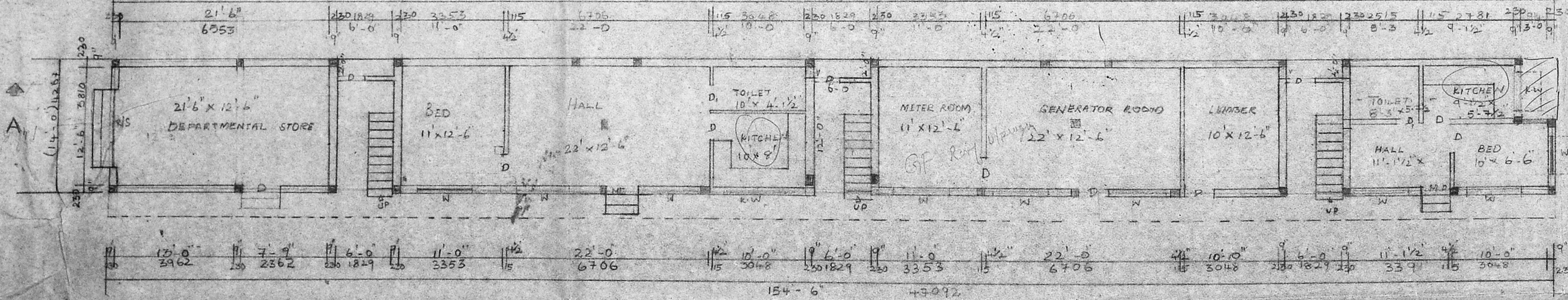

GROUND FLOOR PLAN

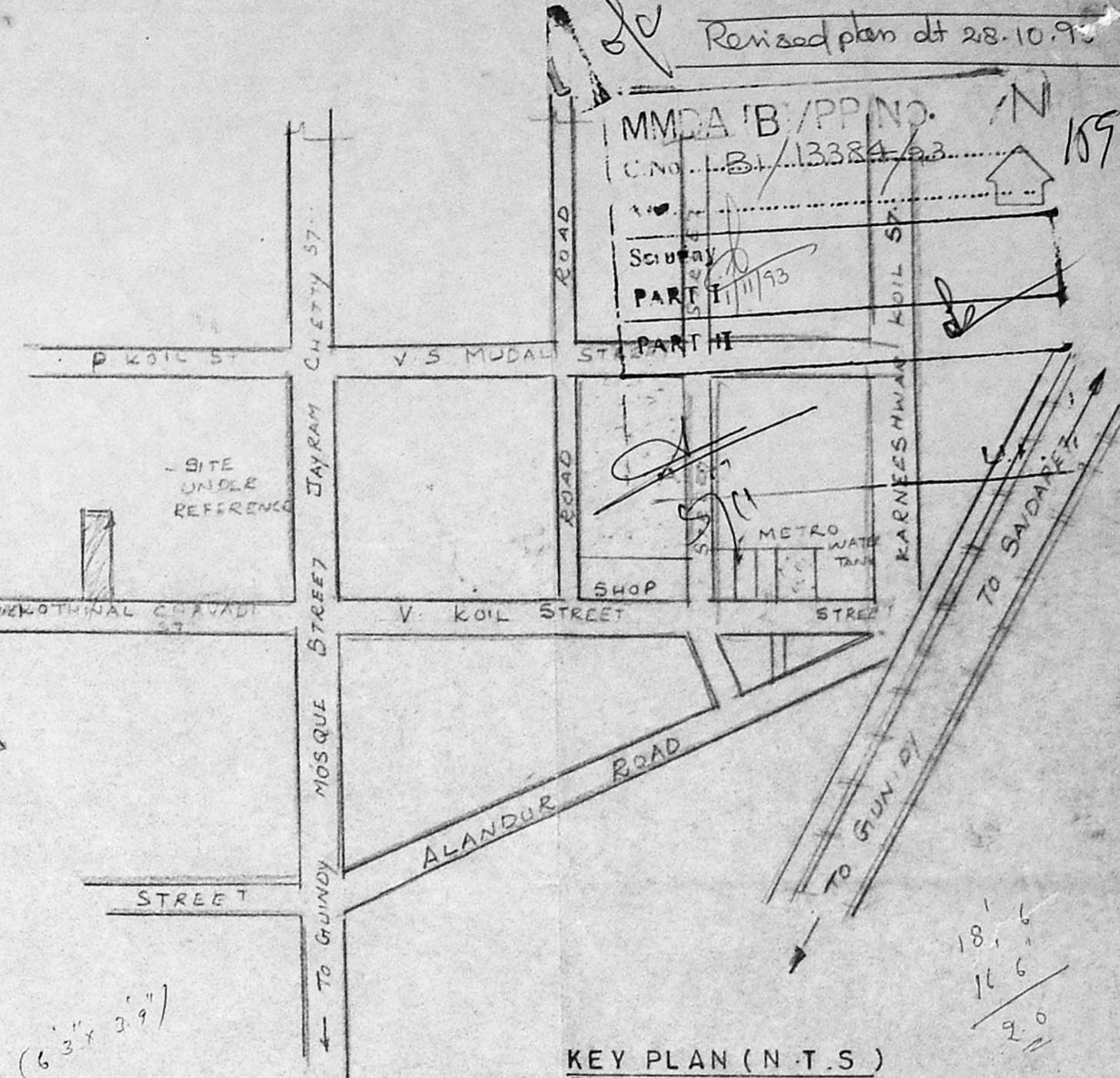

KEY PLAN (N.T.S.)

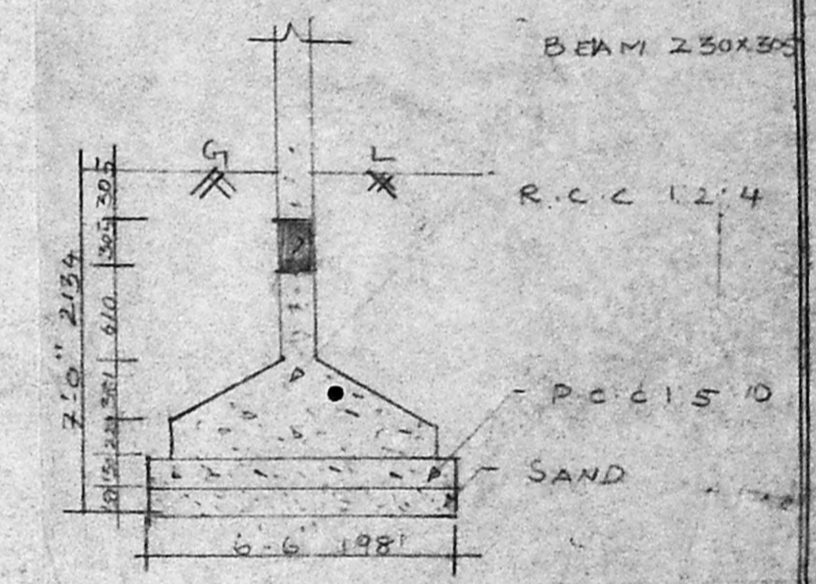

DETAILS OF FOUNDATION

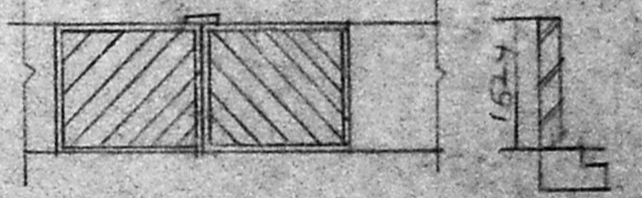

DETAILS OF GATE

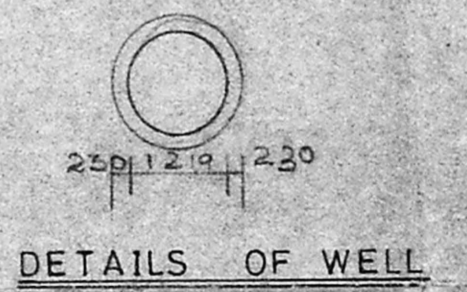

DETAILS OF WELL

Planning Permit No. B/170254/192
APPROVED
 SUBJECT TO THE CONDITIONS IN THIS OFFICE LETTER.
 FOR MEMBER SECRETARY
 MADRAS METROPOLITAN
 DEVELOPMENT AUTHORITY
 MADRAS-600 008.

PROPOSED BUILDING AT PLOT NO 115
 ROTHMAL CHAVADI STREET, SAIDAPET
 BLOCK NO. 30 RS NO 75
 For Mr. G. MARAVENCHAND BORA

	JOINERY		SPECIFICATION
M.D.	MAIN DOOR	9'9" X 2'3 1/4"	FOUNDATION R.C.C. 1:2:4 col.
D	DOOR	9'1 1/2" X 2'3 1/4"	FOUNDATION WITH P.C.C.
D.I.	DOOR	7'6 1/2" X 2'3 1/4"	1:5:10 AND SAND.
W	WINDOW	18" X 18" X 2'2 1/2"	FLOORING P.C.C. 1:4:8 WITH
K.W.	KITCHEN W.	12" X 12" X 10'6"	C.M.F.A.
V	VENTILATOR	9'1 1/2" X 6'10"	S. STRUCTURE BR. WORK IN C.M.F.A.
			W.C. COURSE BR. JELLY LAID WITH
			1/4" WITH TWO LAYERS OF
			PRESSED LILES
			JOINERY WITH BEST WOODEN LATH

P.C. GOWRI SHANKAR, B.E.
 Civil Engineer
 Class-I, Licensed Surveyor N: 287
 Corporation of Madras
 Off: 15, I, Govindan Road,
 (Near Srinivasa Theatre)
 West Mambalam, MADRAS-600 033
 LICENSED SURVEYOR
 Pro COLOR —
 ROAD COLOR —
 SITE COLOR —

AREA STATEMENT

Plot Extent = 359.5 m ²
GROUND FLOOR = 136.5 m ²
FIRST FLOOR = 223.3 m ²
SECOND FLOOR = 161.5 m ²
Plot Coverage = 62%
F.S.I. = 1.45

JOB No. SA / 193

NAME	DATE
Designed by	
Drawn by P.C.	10.6.93
Approved by	
Checked by	
SCALE	1" = 8'-0"

ARCHITECTS
 SRINIVASA ENTERPRISE
 74, Bazilliah Road
 T. Nagar Ms-19
 PH. 8254962

MMDA B/PP No. /
 C No. B1/13884/93
 Scrutiny
 PART I
 PART II
 U.I.

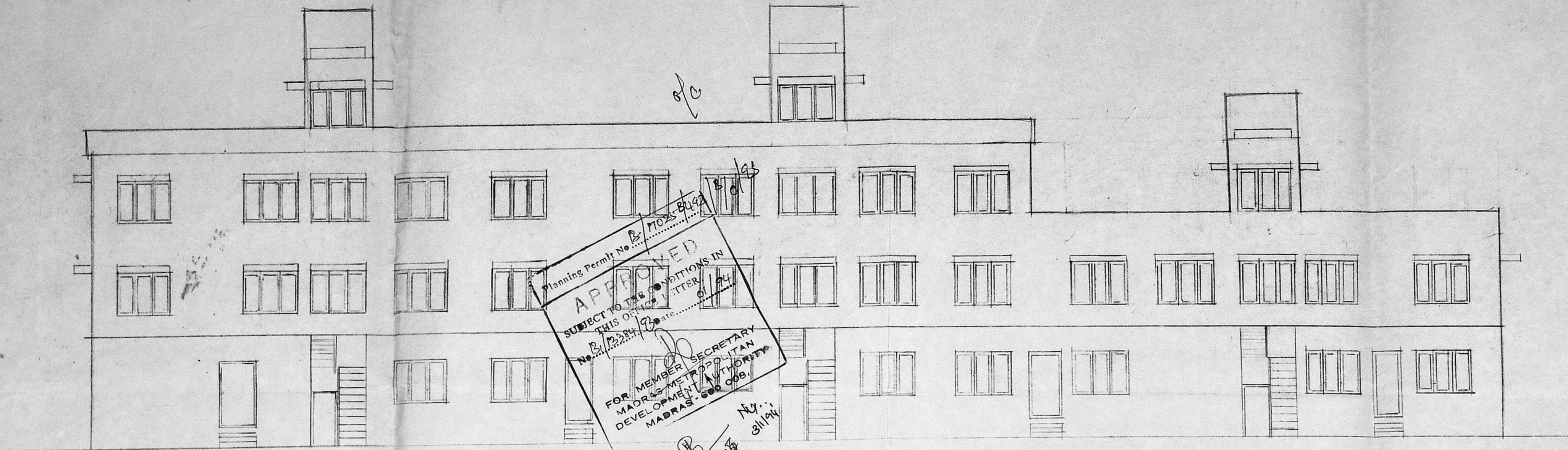

Planning Permit No. B. 1025 B/93
APPROVED
 SUBJECT TO THE CONDITIONS IN
 THIS OFFICE LETTER
 No. B. 1025 B/93
 FOR MEMBER SECRETARY
 MADRAS METROPOLITAN
 DEVELOPMENT AUTHORITY
 MADRAS-600 096

ELEVATION

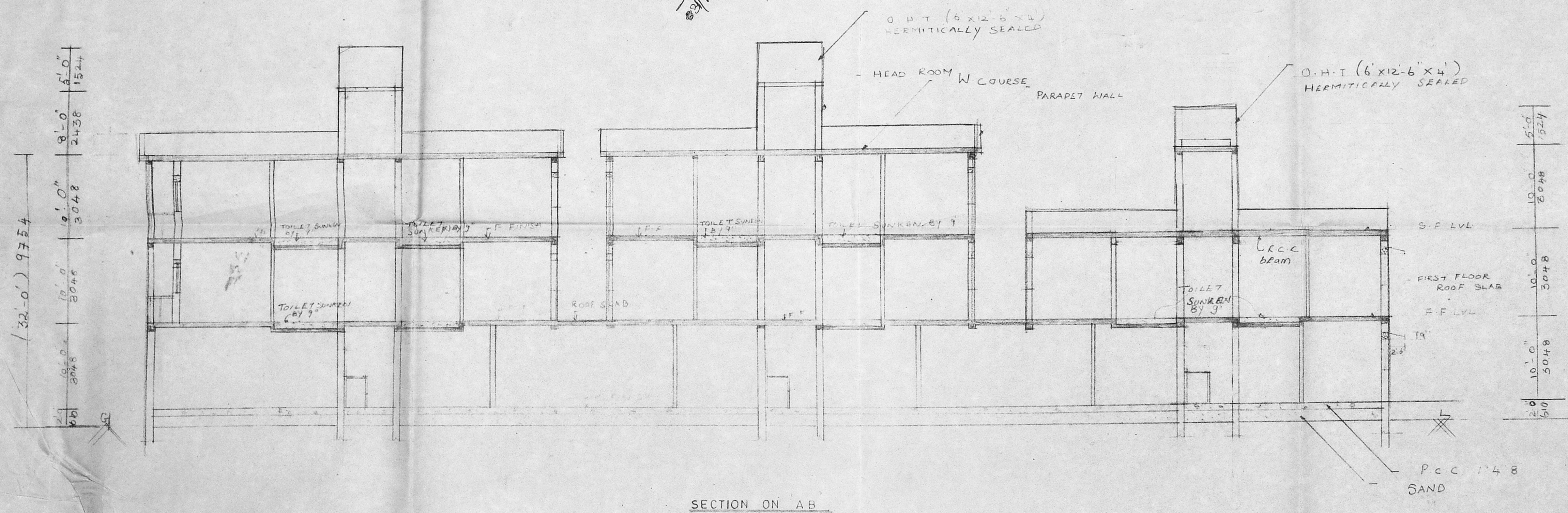

SECTION ON AB

PROPOSED BUILDING AT PLOT NO 115
 BLOCK NO 20 P.S NO 3
 KOTHWAL CHAVADI STREET, SAIGAPET

FOR MR. G. MAHAVEERCHAND BORA

SPECIFICATION

FOUNDATION: R.C.C 1:2:4 COL FOUNDATION WITH P.C.C 1:5:10 AND SAND
 FINISHING: P.C.C 1:4:8 WITH C.M 1:4
 STRUCTURE: BK WORK IN C.M 1:3
 W. COURSE: BK JELLY LAID WITH TWO LAYERS OF PRESSED TILES
 JOINERY: WITH BEST INDIAN TEAK

G. Mahaveer

P.C. GOWRI SHANKAR, B.E.,
 Civil Engineer
 Class 4, Licensed Surveyor No: 257
 Corporation of Madras.
 Off: 15 L. Govindan Road,
 (Near Srinivasa Theatre)
 W. 1, Tambalam, MADRAS-38.

LICENSED SURVEYOR

JOB NO 561/193

NAME	DATE
Designed by	
Drawn by	P.C 10.6.93
Checked by	
Approved by	
SCALE	1" = 8'-0"

ARCHITECTS

SRINIVASA ENTERPRISES
 74, Bazullah Road
 T Nagar Ma-17

PH 8254962

ofc

ofc



163

R.P. dt 28-10-93

2/10/93



Planning Permit No. B/170250/492/10/93

APPROVED

SUBJECT TO THE CONDITIONS IN THIS OFFICE LETTER

No. _____ Date: _____

FOR MEMBER SECRETARY
MADRAS METROPOLITAN
DEVELOPMENT AUTHORITY
MADRAS - 600 008.

TERRAZ FLOOR PLAN

2/10/93

2/10/93

MADRAS B/PP NO. 13384/93

C.No. B/13384/93

Survey

PART I

PART II 1/11/93

A.P. U.I.

Proposed Building At Plot No 115
Kothwal Chavadi Street, Saidapet
Block No 20 RS No: 75

FOR MR G MAHAVEERCHAND BORA

G. Mahaveerchand

OWNER

LICENSED SURVEYOR

ARCHITECTS

SRINIVASA ENTERPRISES
74, Bazullah Road
T. Nagar, MG-17

PH 2254100